

AVAILABLE MARKS	TOTAL MARKS GAINED
100	

YOUR CANDIDATE NUMBER

The Universities of Melbourne, Adelaide and Western Australia, the Minister for Education in New South Wales, the Minister for Education, Training and Employment in Queensland and the Minister for Education and Skills, Tasmania, through the University of Tasmania

LICENTIATE DIPLOMA IN THEORY

Orchestration and arrangement

9.30 AM to 12.30 PM

SAMPLE PAPER 2

Time allowed: Three hours

Write your candidate number in the space at the top of this paper.
Write your answers neatly and clearly on this paper and on any additional sheets required.
Clearly label all extra sheets with your candidate number and the question number,
attach them to this paper and return it to the Supervisor.

SAMPLE ANSWERS

EITHER

Orchestrate this excerpt from the opening of Debussy's *Dancers of Delphi* for full woodwind and brass ensemble. Use a score in C. Label the instruments on your score.

Lent et grave (♩ = 44)

 Performance markings include 'doux mais en dehors' above measures 5-7 and 'dim.' above measure 10.

OR

Arrange the sea shanty *South Australia* for an ensemble of at least six percussion instruments. Both pitched and unpitched instruments should be used. Label the instruments on your score.

Bo'sun All
South Aus - tra - lia is my home, Heave a - way. haul a - way,

5 Bo'sun All
South Aus - tra - lia 'round cape Horn, And we're bound for South Aus - tra - lia!

9 Chorus (all)
Heave a - way, my rol - ling king, Heave a - way, haul a - way,

13
Heave a - way and hear me sing, And we're bound for South Aus - tra - lia!

OR

Arrange this excerpt from *On the sunny side of the street* for a big band or jazz ensemble of at least five players with instrumentation of your own choosing. Label the instruments on your score. Use a score in C. Include in your arrangement:

- a chord chart
- a notated line for a lead instrument(s)
- a notated line for a bass instrument.

Grab your coat and get your hat, leave your wor - ry on the door - step,
nev - er have a cent, I'll be rich as Rock - e - fel - ler,

5 just dir - ect your feet to the sun - ny side of the street. I used to
gold dust at my feet on the

9 walk in the shade with those blues on par - ade, but I'm not a - fraid

14 this rov - er crossed o - ver. If I

Coda
street.

OR

Write a fanfare for full wind and brass ensemble using the rhythmic pattern below. The harmonic vocabulary should mainly consist of triads and seventh chords. Use a score in C. Label the instruments on your score.

Use the following instrumentation:

- Double wind
- 2 trumpets
- 2 horns
- 1 trombone
- 1 tuba

The rhythmic pattern is as follows:

Line 1: Quarter note, eighth note, quarter note | Quarter note, eighth note, quarter note | Quarter note, dotted quarter note, eighth note, quarter note | Quarter note, quarter note, eighth note, quarter note |

Line 2: Quarter note, quarter note, eighth note, quarter note | Quarter note, eighth note, quarter note | Quarter note, eighth note, quarter note | Quarter note, eighth note, quarter note, eighth note, quarter note |

Line 3: Quarter note, quarter note, eighth note, quarter note | Quarter note, quarter note, eighth note, quarter note | Quarter note, quarter note, eighth note, quarter note | Quarter note, quarter note, eighth note, quarter note |

Line 4: Quarter note, quarter note, eighth note, quarter note | Quarter note, quarter note, eighth note, quarter note | Quarter note, quarter note, eighth note, quarter note | Quarter note, eighth note, quarter note ||

Possible solution for Question 1a.

Score in C

The score is for an orchestra in C major, 3/4 time, with a 4/4 section. The instruments and their parts are:

5

Fl.

Ob.

B♭ Cl.

Bsn.

Hn.

B♭ Tpt.

Tbn.

Tuba

S. Vln.

pp

pp

pp

pp

pp

pp

pp

9

Fl. *mf* *f*

Ob. *mf* *f*

Bb Cl. *mf* *f*

Bsn. *mf* *f*

Hn. *pp* *mf* *f*

Bb Tpt. *mf* *f*

Tbn. *mf* *f*

Tuba *mf* *f*

S. Vln.

12

Fl. *pp* *più pp* *ppp*

Ob. *pp* *dim.* *pp*

B♭ Cl. *pp* *più pp* *ppp*

Bsn. *pp* *dim.* *più pp* *ppp*

Hn. *pp* *dim.* *ppp*

B♭ Tpt. *pp*

Tbn. *pp*

Tuba *pp* *più pp* *ppp*

S. Vln. *pp* *dim.* *ppp*

Possible solution for Question 1b.

Allegro

Timpani *mf*

Wood Blocks *f*

Glockenspiel *ff*

Xylophone *ff*

Snare Drum *mf*

Bass Drum *mf*

5

Timp.

W. Bl.

Glk.

Xyl.

S. Dr.

B. Dr.

9

Timp.

W. Bl.

Glk.

Xyl.

S. Dr.

B. Dr.

13

Timp.

W. Bl.

Glk.

Xyl.

S. Dr.

B. Dr.

Possible solution for Question 1c.

Score in C

The score is for a jazz ensemble in 4/4 time, marked in C major. It consists of the following parts:

To coda ϕ

5

A. Sx. 1

A. Sx. 2

T. Sx. 1

T. Sx. 2

Bb Tpt.

Tbn.

Vib.

E.B.

P+G

mf

mf

mf

mf

f

f

mf

mf

G7 G#o7 Am7 D7 Dm7 G7 C

10

A. Sax. 1 *mp*

A. Sax. 2 *mp*

T. Sax. 1 *mp*

T. Sax. 2 *mp*

Bb Tpt.

Tbn.

Vib.

E.B. *f*

P+G *mp*

C7 Gm7 C7 F D7

A. Sax. 1

A. Sax. 2

T. Sax. 1

T. Sax. 2

B♭ Tpt.

Tbn.

Vib.

E.B.

P+G

f

ff

ff

f

ff

f

ff

f

ff

Am⁷ D7 G7 G7 Dm⁷ G7

C Cmaj⁹

Score in C

Allegro

Flute

Oboe

Clarinet in B \flat

Bassoon

Horn in F

Trumpet in B \flat

Trombone

Tuba

ff

f

f

6

Fl.

Ob.

B♭ Cl.

Bsn.

Hn.

B♭ Tpt.

Tbn.

Tuba

f

ff

f

ff

f

12 rall.

Fl. *f* *ff*

Ob. *ff* *ff*

Bb Cl. *f* *ff*

Bsn. *ff*

Hn. *f* *ff*

Bb Tpt. *ff* *ff*

Tbn. *ff* *ff*

Tuba *f* *ff*

Create a piano reduction for this excerpt from Brahms' *Academic festival overture*.

7

Possible solution for Question 2.

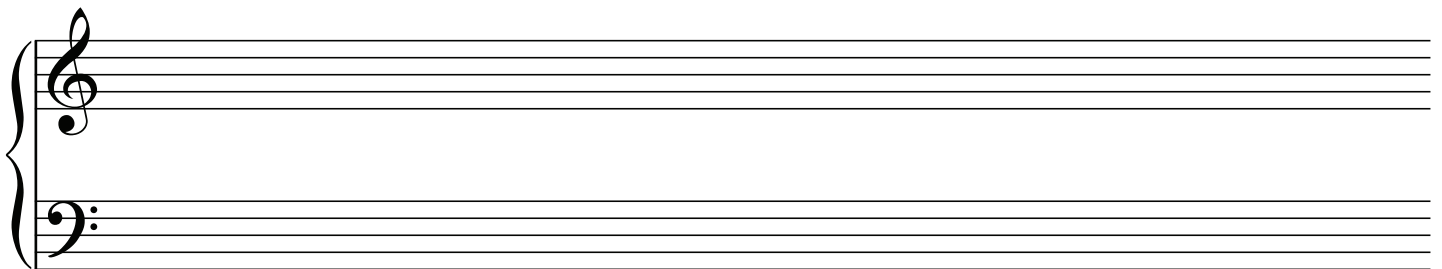
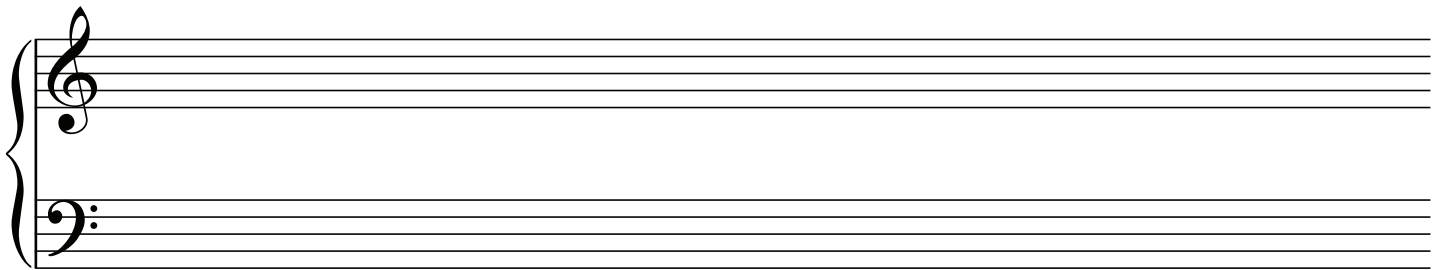
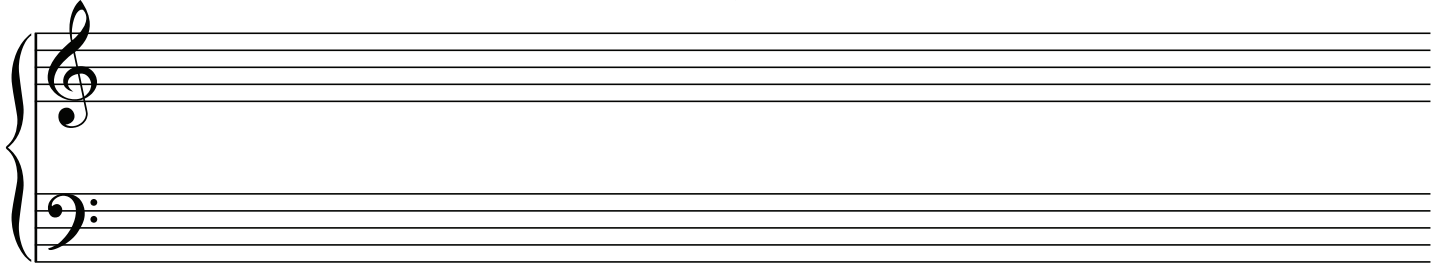
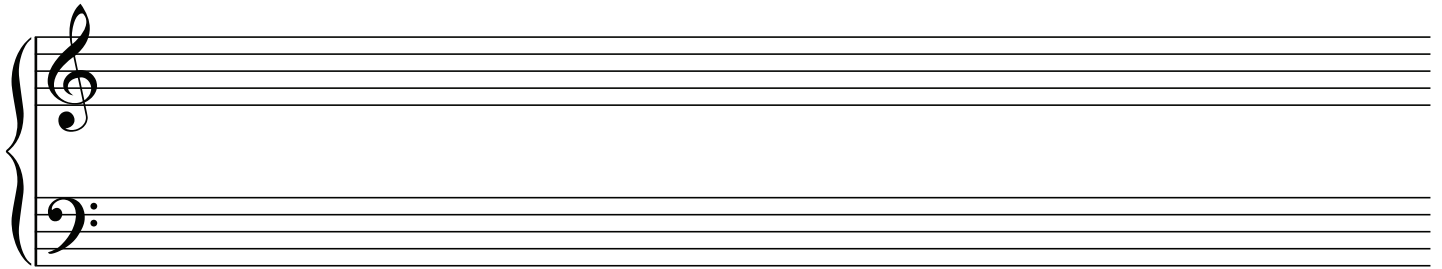
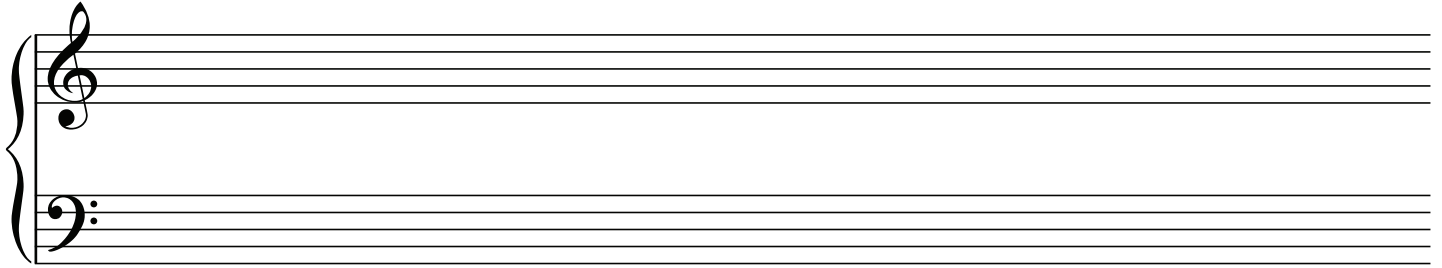
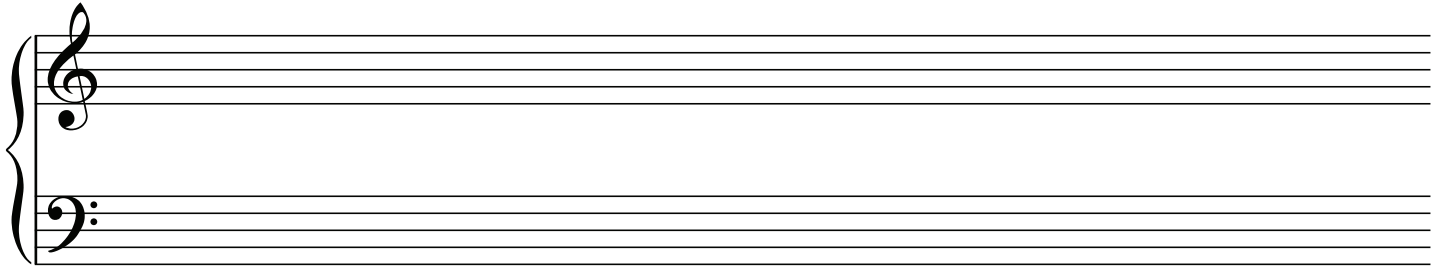

EITHER

Orchestrate this excerpt from Schubert's *String quartet* No 15 for a sextet of wind and brass instruments of your choice. Label the instruments on your score. Use a score in C.

Allegretto

OR

Arrange this extract from Elgar's *Serenade* as a wordless *a capella* four-part vocalise for SATB (soprano, alto, tenor, bass).

dolcissimo

Piano *pp*

5

dim.

11

poco riten. **a tempo**

Score in C

Allegretto

9

Fl.

Ob.

Bb Cl. 1

Bb Cl. 2

Bsn.

Hn.

pp

13

Fl.

Ob.

Bb Cl. 1

Bb Cl. 2

Bsn.

Hn.

Possible solution for Question 3b.

poco riten. **a tempo**

11

S

A

T

B