

AVAILABLE MARKS	TOTAL MARKS GAINED
100	

YOUR CANDIDATE NUMBER

The Universities of Melbourne, Adelaide and Western Australia, the Minister for Education in New South Wales, the Minister for Education, Training and Employment in Queensland and the Minister for Education and Skills, Tasmania, through the University of Tasmania

LICENTIATE DIPLOMA IN THEORY

Orchestration and arrangement

9.30 AM to 12.30 PM

SAMPLE PAPER 1

Time allowed: Three hours

Write your candidate number in the space at the top of this paper.
Write your answers neatly and clearly on this paper and on any additional sheets required.
Clearly label all extra sheets with your candidate number and the question number,
attach them to this paper and return it to the Supervisor.

SAMPLE ANSWERS

EITHER

Orchestrate this excerpt from the opening of Clementi's *Piano sonata* Op. 40 No 3 for full woodwind and brass ensemble. Use a score in C. Label the instruments on your score.

Adagio molto M.M. ♩ = 84

OR

Arrange *Shenandoah* for an ensemble of at least six percussion instruments. Both pitched and unpitched instruments should be used. Label the instruments on your score.

Oh, Shen-an- doah, I long to hear you, A - way you roll - ing

4
ri - ver. Oh Shen - an - doah, I long to hear you, A -

7
way I'm bound to go, 'Cross the wide Mis - sou - ri.

OR

Arrange this excerpt from *Five foot two, eyes of blue* for a big band or jazz ensemble of at least 5 players with instrumentation of your own choosing. Label the instruments on your score. Use a score in C. Include in your arrangement:

- a chord chart
- a notated line for a lead instrument(s)
- a notated line for a bass instrument.

Five foot two, eyes of blue, but oh, what those five foot could do, Has an - y - bo - dy

6
seen my girl? Turned up nose, turned down hose,

11
ne - ver had no oth - er beaus, Has an - y - bo - dy seen my girl?_____

OR

Write a fanfare for full wind and brass ensemble using the rhythmic pattern below. The harmonic vocabulary should mainly consist of triads and seventh chords. Use a score in C. Label the instruments on your score.

Use the following instrumentation:

- Double wind
- 2 trumpets
- 2 horns
- 1 trombone
- 1 tuba

Score in C

Adagio molto

Flute
f *pp* *f*

Oboe
f *pp* *f*

Clarinet in Bb
f *pp* *f*

Bassoon
f *pp* *f*

Horn in F
f *f*

Trumpet in Bb
f *f*

Trombone
f *f*

Tuba
f *f*

5

Fl.

Ob.

Bb Cl.

Bsn.

Hn.

Bb Tpt.

Tbn.

Tuba

p

ff

fz

9

Fl. *p* *fz* *f* *fz* *fz* *p* *dim.* *p* *ritard.*

Ob. *p* *fz* *f* *fz* *fz* *p* *dim.* *pp*

B♭ Cl. *p* *fz* *f* *fz* *p* *dim.* *p*

Bsn. *p* *fz* *f* *fz* *p* *dim.* *pp*

Hn. *f* *fz* *p* *dim.* *pp* *ritard.*

B♭ Tpt. *f* *fz* *p* *dim.* *p*

Tbn. *f* *fz* *p* *dim.*

Tuba *f* *fz*

Possible solution for Question 1b.

Adagio

9

Glk.

Xyl.

T.B.

Cymb.

Trgl.

T.T.

pp

p

mp

p

pp

mf

mp

pp

mf > *p*

mf > *pp*

pp

mf

pp

Score in C

In 2 (♩ = 88)

- Trumpet in Bb 3,4:** Mirrors the first two trumpets, with a fortissimo (*f*) triplet and a mezzo-forte (*mf*) note.

5

A. Sx.

T. Sx.

Bb Tpt. 1

Bb Tpt. 2

Tbn. 1

Tbn. 2

A.B.

Pno+Gtr

mf

f

f

mf

f

D D⁷ Gm⁷ C(sus4) C⁺

9

A. Sax. *f*

T. Sax. *f*

Bb Tpt. 1

Bb Tpt. 2

Tbn. 1 *mf*

Tbn. 2 *ff* *mf*

A.B.

Pno+Gtr

F C° C7 C+ F Fmaj7 A7/E D

14

A. Sax. *mf*

T. Sax. *mf*

Bb Tpt. 1 *f*

Bb Tpt. 2 *f*

Tbn. 1

Tbn. 2 *f*

A.B.

Pno+Gtr

D⁷ Gm⁷ C(sus⁴) C⁺ F B^b F Cm⁷ F

Score in C

Moderato

Flute *ff*

Oboe *ff*

Clarinet in Bb *ff*

Bassoon *ff*

Horn in F *ff*

Trumpet in Bb *ff*

Trombone *ff*

Tuba *ff*

5

Fl. *mf* *p*

Ob.

B♭ Cl. *mf* *p*

Bsn. *mf* *p*

Hn. *mp* *mp*

B♭ Tpt. *f*

Tbn. *mp*

Tuba

Create a piano reduction for this excerpt from the *Salterello* from Mendelssohn's *Symphony No 4*.

10

Piano

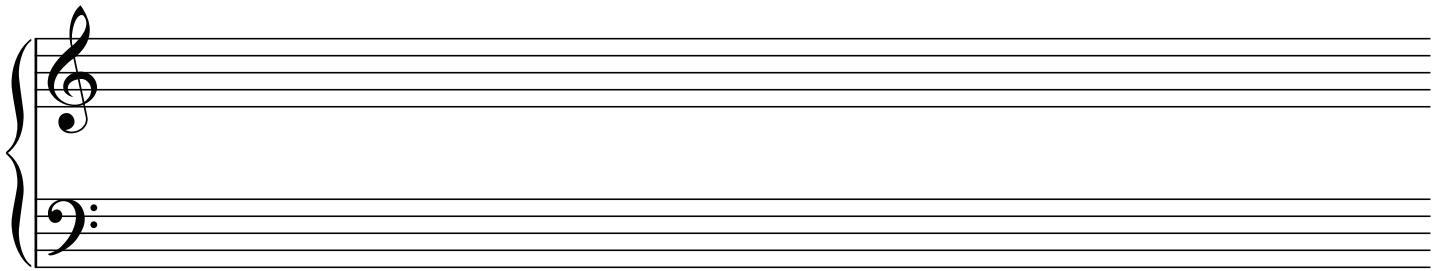
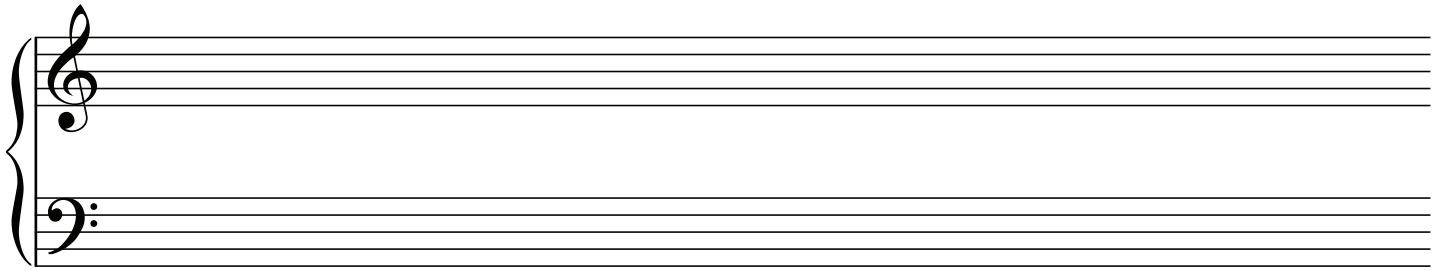
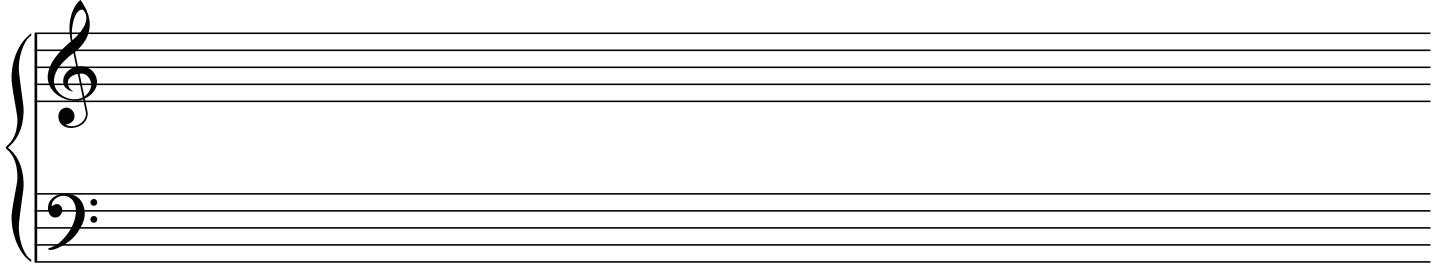
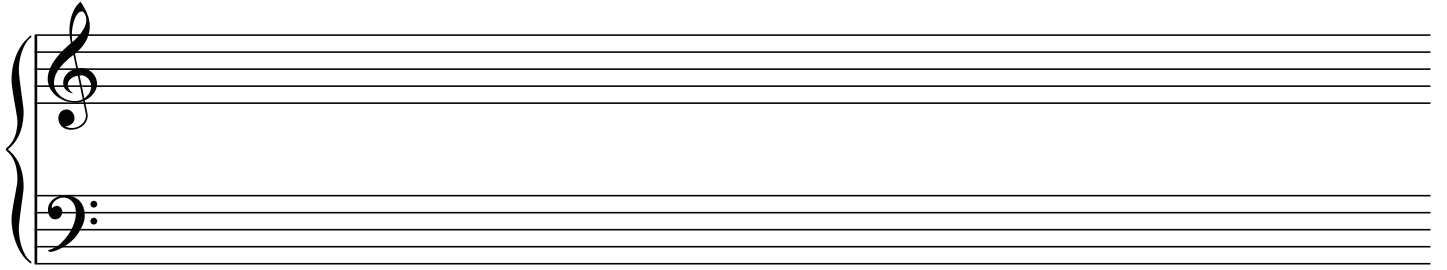
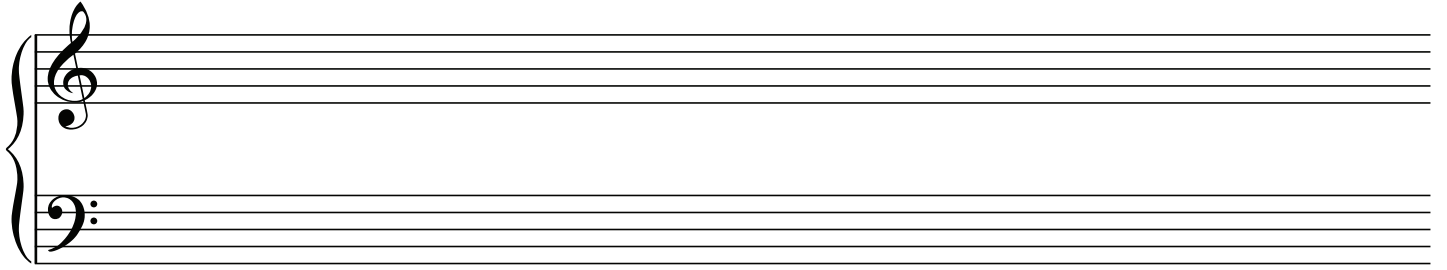
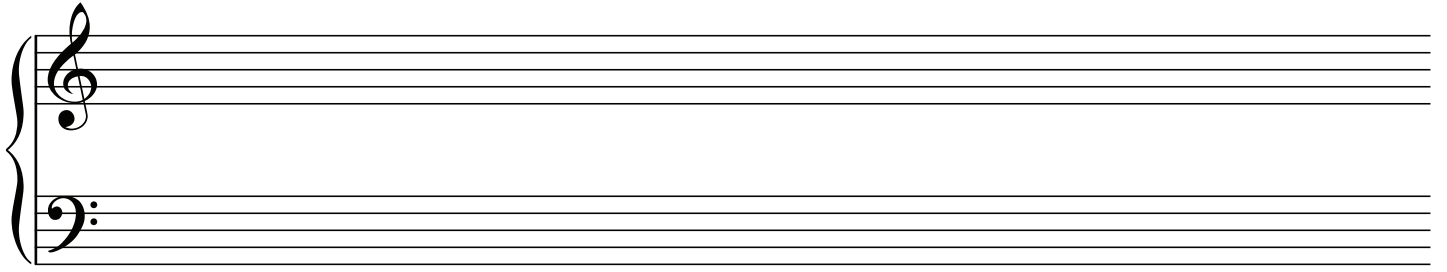

EITHER

Orchestrate this excerpt from Beethoven's *String quartet* No 10 for a sextet of wind and brass instruments of your choice. Label the instruments on your score. Use a score in C.

Allegro

The musical score is divided into three systems:

OR

Arrange this extract from Parry's *Solitude* as a wordless *a capella* four-part vocalise for SATB (soprano, alto, tenor, bass).

Andantino
legato sempre

Piano

p *mf* *dim.* *rall.*

5 *cresc. e accel.* *dim.* *rall.*

9 *a tempo* *mf* *sf* *rall.*

13 *a tempo* *p* *rall.*

Score in C

Allegro

8

Fl. *cresc.* *p*

Ob. *p cresc.* *p*

Bb Cl. *p*

Bsn. *cresc.*

Hn. 1 *p*

Hn. 2 *cresc.*

12

Fl. *p*

Ob. *p*

Bb Cl. *p*

Bsn. *p*

Hn. 1 *p*

Hn. 2 *p*

Andantino ♩ = 40

Soprano
p legato sempre *mf* *cresc. e accel.*

Alto
p legato sempre *mf* *cresc. e accel.*

Tenor
p legato sempre *mf* *cresc. e accel.*

Bass
p legato sempre *mf* *cresc. e accel.*

6 *rall.* **a tempo**

S
dim. *mf* *sf*

A
dim. *mf*

T
dim. *mf*

B
dim. *mf*

12

a tempo *rall.*

S

A

T

B

p